



www.testla.com.tr



# TESTLA

## Elektrik Laboratuvarları Tic. Ltd. Şti.

Kuzuluk Mah. Ankara Cad. No: 34  
Akyazı / SAKARYA / TÜRKİYE  
Tel: +90 264 437 97 70 Faks: +90 264 437 97 80

AB-0386-T

1903.27.06/00

06.08.2019

### TEST REPORT

Client Name/Address	VTEK ELEKTRİK İTH. İHR. SAN. VE TİC. LTD. ŞTİ. Merkez Mah. Aldemir Çk. Sk. No: 6/3 Gaziosmanpaşa / İSTANBUL		
Name and Identity of Test Item	TK30 600/5 A Current Transformer		
Order No.	1903.27	Sample Acceptance Date	22.07.2019
Num. Of Pages of The Report	10 + 15 pages of annexes 25 pages in total	Test Date(s)	23.07.2019-01.08.2019
Test Standard(s)	IEC 61869-1: 09.10.2013 Instrument Transformers- Part 1: General Requirements IEC 61869-2: 12.06.2013 Instrument Transformers- Part 2: Additional Requirements for Current Transformers		
Test Result(s)	POSITIVE / Details are given on the following pages which are part of this report.		
Remarks			
<p><i>The test results relate only to the items tested.</i></p> <p><i>Tests marked (#) in this test report are not included in the TÜRKAK accreditation schedule for this laboratory.</i></p> <p><i>TESTLA Elektrik Laboratuvarları accredited by TÜRKAK under registration number AB-0386-T for IEC ISO/IEC 17025:2012 as test laboratory.</i></p> <p><i>Turkish Accreditation Agency (TURKAK) is a signatory to the European co-operation for Accreditation (EA) Multilateral Agreement (MLA) and to the International Laboratory Accreditation Cooperation (ILAC) Mutual Recognition Arrangement (MRA) for the recognition of test reports.</i></p> <p><i>The test and/or measurement results, the uncertainties (if applicable) with confidence probability and test methods are given on the following pages which are part of this report.</i></p>			
Seal	Report Date	Person in Charge of Test	Laboratory Manager
	06.08.2019	 Mehmet KALYONCU	 Caner EREN

This report shall not be reproduced other than in full except with the permission of the laboratory. Testing reports without signature is not valid.

TABLE OF CONTENTS		
Section Number	Section Name	Page Number
1.	Participants of Tests	3
2.	Performed Test	3
3.	General Ambient Conditions	3
4.	Rated Values of Test Item	3
5.	<b>TEST RESULTS</b>	
5.1.	Temperature-rise test	5
5.2.	Tests for accuracy	6
5.3.	Short-time current tests	6-7-8
5.4.	Power-frequency voltage withstand tests on primary terminals	9
5.5.	Power-frequency voltage withstand tests on secondary terminals	9
6.	<b>Test Assembly and Test Item Photographs</b>	10
7.	<b>List of Annexes</b>	10



### 1. Participants of Tests

Sequence No.	Name, Last Name	Position	Company
1.	Caner Eren	Head of Laboratory	TESTLA
2.	Mehmet Şumnu	Laboratory Chief / Test Personnel	
3.	Mehmet Kalyoncu	Test Personnel	
4.	Selçuk Aygün	Prepared By	

### 2. Performed Test

Sequence No.	Test name	IEC 61869-2 Clause	Result
1.	Temperature-rise test	7.2.2	P
2.	Tests for accuracy	7.2.6	P
3.	Short-time current tests	7.2.201	P
4.	Power-frequency voltage withstand tests on primary terminals	7.3.1	P
5.	Power-frequency voltage withstand tests on secondary terminals	7.3.4	P

The test details are given in the following pages (Chapter 5).

### 3. General Ambient Conditions

Ambient temperature (°C)	Ambient Humidity (RH%)	Atmospheric pressure (mbar)
<b>24,1-27,9</b>	<b>47-59</b>	<b>1005-1009</b>

Laboratory Indoor ambient conditions are climatically controlled and registered. Special ambient conditions are specified separately in relevant test.

### 4. Rated Values of Test Item

Manufacturer	VTEK ELEKTRİK
Model/Type	TK30
Declared Primary Current / Declared Secondary Current	600/5A Icth= 1,2 In
Rated Frequency	50/60 Hz
CI / VA	CI:05 FS5 10VA
Rated Short-Time Thermal Current (Ith) and Duration (sec)	36 kA / 1 sn.
Serial Number	04198551

#### Photograph of the test sample



## 5. Test Results

### Explanations on the presentation and reporting of results.

This report applies only to samples for which tests have been carried out.

Tests marked in this test report (#) are not within the scope of accreditation obtained from TÜRKAĞ.

Since the test sample was provided by the customer, the contribution resulting from sampling was not included in the measurement uncertainty. The test sample was tested as received.

### In line with customer requests,

Tests according to IEC 61869-1 and IEC 61869-2 standards were shown as follows in the table in the column of the test standard, as "(IEC 61869-1) IEC 61869-2"

(IEC 61869-1) IEC 61869-2			
Clause	Required-Requirement	Measured-Observed	Result

In this table,

#### 1. Column: **Clause**

The clause number of the standard specified in the top line. (The clauses of the test standard cited to the other standards are specified under the Requirement-Necessity section-column)

#### 2. Column: **Required -Requirement**

Structural requirements-conditions-guidelines for the described tests to determine the suitability of the sample described in the relevant standard clause and the property defined in the relevant standard clause of this sample.

#### 3. Column: **Measured-Observed**

The results of measurements and observations (if any, are made in the NOTES section of this section and / or in the last-bottom section of the relevant test page, if the customer requests, technical or other reasons are omitted)

#### 4. Column: **Result**

### Display of decisions in Possible Tests Results:

— Non-applicable for the sample	:	<b>NA</b>	(Not Apply)
— Sample meets the requirements	:	<b>P</b>	(Pass) (if any) *
— Sample does not meet the requirements	:	<b>F</b>	(Fail) (if any) *
— Given information and topics	:	--	Out of Assessment

It is signed as above.

### (\*) Situations in which the "passed" / "failed" evaluation can not be made with regard to the tests made:

- Deviations, additions and removals from standards (to affect to the results positively) related with customer request or other situations.
- The possibility that the numerical results obtained from the sample in the tests are positive / negative when the measurement uncertainties of the relevant test-device participate in the calculation (In such cases the measurement uncertainty values of the relevant tests are specified in the report)
- Absence of declaration values (necessary for evaluation of the suitability of the results) of the samples in relation to the experiments performed.
- By the nature of the Test being undertaken there is no limit or criterion for assessing compliance (the relevant test-product standard or the customer's pre-determined) of the results obtained to be positive or negative.



(IEC 61869-1) IEC 61869-2

Clause	Required-Requirement	Measured-Observed	Result			
7.2.2	<b>Temperature-rise test</b>					
	IEC 61869-1, 7.2.2 is apply.		--			
(7.2.2)	<b>Temperature-rise test</b>					
	For this test, the transformer shall be mounted in a manner representative of the mounting in service.	Suitable mounted	--			
	The temperature rise of windings shall, when practicable, be measured by the increase in resistance method, but for windings of very low resistance, thermocouples may be employed.	Measured by the increase in resistance method. See 7.3.201.	--			
	Instrument transformers shall be considered to have attained a steady-state temperature when the rate of temperature rise does not exceed 1 K/h.	--	--			
	Class of insulation	F	--			
	Test current	720 A	--			
	Limit values according to insulation class of solid or gas insulated transformers; • Class Y 45 K • Class A 60 K • Class E 75 K • Class B 85 K • Class F 110 K • Class H 135 K	The measurement results are given in the table below.	--			
	<b>Temperature-rise table</b>					
	<b>Measuring Points</b>	<b>Data-1 (°C)</b>	<b>Difference (K)</b>	<b>Limit (K)</b>	<b>Result</b>	
	<b>Average Outdoor Temperature</b>	<b>28,00</b>				
	<b>Outdoor (Oil) Temperature -1</b>	<b>27,88</b>				
	<b>Outdoor (Oil) Temperature -2</b>	<b>28,13</b>				
	<b>TK30 600/5 A</b>	<b>Secondary 1</b>	<b>91,53</b>	<b>63,53</b>	<b>75,00</b>	<b>POSITIVE</b>
		<b>Secondary 2</b>	<b>101,64</b>	<b>73,63</b>	<b>75,00</b>	<b>POSITIVE</b>
		<b>Plastic Body Side</b>	<b>78,26</b>	<b>50,25</b>	<b>75,00</b>	<b>POSITIVE</b>
		<b>Plastic Cover Upper</b>	<b>48,48</b>	<b>20,47</b>	<b>75,00</b>	<b>POSITIVE</b>
7.3.201	<b>Determination of the secondary winding resistance</b>					
	<b>Resistance measurement table</b>					
	<b>Before Temperature-rise test (mΩ)</b>	<b>After Temperature-rise test (mΩ)</b>	<b>K</b>			
	203	276,64	95			
	The temperature rises of the windings measured by the resistance increase method are within the limits.					
<b>Notes:</b>						



(IEC 61869-1) IEC 61869-2

Clause	Required-Requirement	Measured-Observed	Result
7.2.6	<b>Tests for accuracy</b>		
	The measurement results are given in the annex.	See list of annexes.	P
7.2.201	<b>Short-Time Current Tests</b>		
	For the short time (I <sub>th</sub> ) current tests, CT should be in a temperature between 10 and 40 °C before test	Temperature= 24,5 °C Humidity= 55 RH%	--
	This test should be performed by according to; (I <sup>2</sup> t) will not be less then (I <sup>2</sup> th), predicted t duration will be in between 0,5 second and 5 second and during the t duration seconder units will be short circuit at the I Current	t= 1000 ms	--
	Dynamic test should be performed with primer current which should be more than (I <sub>dyn</sub> ) and seconder unit should be short circuit.	36 kA RMS 1000 ms 90 kA Peak	--
	Dynamic test may be combined to thermal test with the condition that first I Peak should be more than (I <sub>dyn</sub> )	Applied separately.	--
	The transformer shall be deemed to have passed these tests if, after cooling to ambient temperature (between 10 °C and 40 °C), it satisfies the following requirements:		
	a) There should be no visible damage,	Yes	P
	b) Limits of error after the current is cut off and magnetized; should not differ from the values recorded before the experiment by more than half of the error limits corresponding to their own accuracy class,	Yes The measurement results are given in the list of annexes.	P
	c) It should be withstand to dielectric test according to clause 7.3.1, 7.3.3 and 7.3.4, but test current and voltage should be decreased %90 of the values	Primary= 2,7 kV Secondary= 2,7 kV Between sections= NA There was no disruptive discharge.	P
	d) In the examination, there shouldn't be a deformation on the cover of conductive	There is no deformation.	P
<b>Notes:</b>			



(IEC 61869-1) IEC 61869-2

Clause	Required-Requirement	Measured-Observed	Result
--------	----------------------	-------------------	--------

Oscillogram of Short-Time Current Test

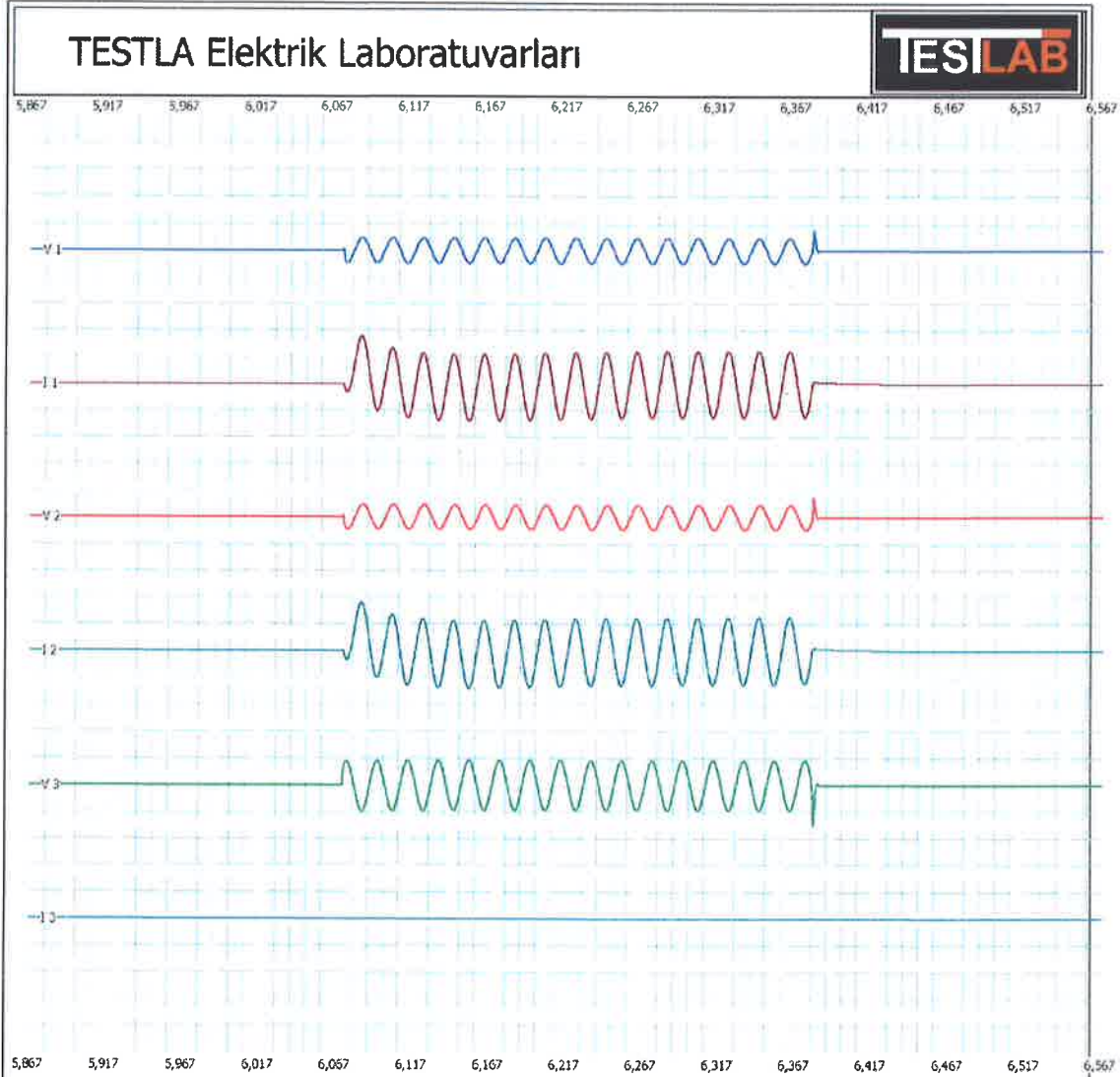

V 1	V 2	V 3	I 1	I 2	I 3
133,085 V	128,802 V	257,606 V	45.395,596 A	45.873,325 A	0,000 A
Cos Phi 1	Cos Phi 2	Cos Phi 3	I1 time	I2 time	I3 time
0,272	0,269	0,000	305 msec	305 msec	0 msec
I1 Peak	I2 Peak	I3 Peak	I1 Joul	I2 Joul	I3 Joul
90.307,049 A	90.914,751 A	0,000 A	629,047 kA²sn	642,356 kA²sn	0,000 kA²sn

Osc. No : 1903.27.06-42655 Test Date : 26.07.2019

Company : VTEK ELEKTRİK

Test Current : 36 kA

Test Maneuvers : 90 kA Peak

Tip/Model : 600/5 10VA Cl.0,5 Akım Trafosu

Sample No : 1903.27.06



(IEC 61869-1) IEC 61869-2

Clause	Required-Requirement	Measured-Observed	Result
--------	----------------------	-------------------	--------

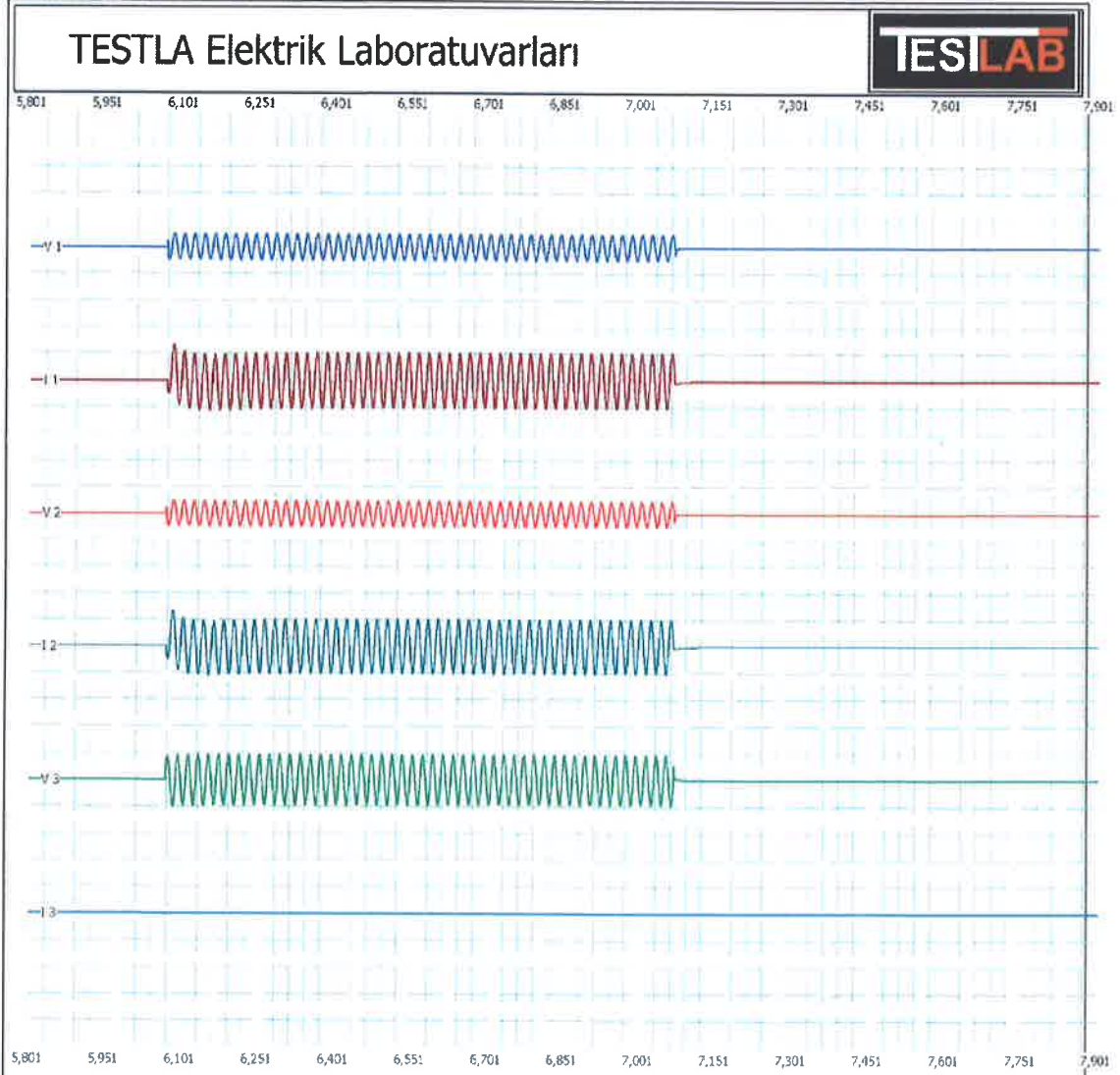

V 1	V 2	V 3	I 1	I 2	I 3
129,781 V	127,996 V	254,332 V	36.831,674 A	36.656,673 A	0,000 A
Cos Phi 1	Cos Phi 2	Cos Phi 3	I1 time	I2 time	I3 time
0,269	0,271	0,000	1.002 msec	1.003 msec	0 msec
I1 Peak	I2 Peak	I3 Peak	I1 Joul	I2 Joul	I3 Joul
68.125,121 A	67.436,544 A	0,000 A	1.359,625 kA²sn	1.348,079 kA²sn	0,001 kA²sn

Osc. No : 1903.27-42686 Test Date : 26.07.2019

Company : VTEK ELEKTRİK

Test Current : 36 kA

Test Maneuvers : 1000 ms

Tip/Model : 600/5 10VA Cl.0,5 Akım Trafosu

Sample No : 1903.27.06



(IEC 61869-1) IEC 61869-2

Clause	Required-Requirement	Measured-Observed	Result																				
<b>7.3.1</b>	<b>Power-frequency voltage withstand tests on primary terminals</b>																						
	This clause of IEC 61869-1 is applicable with the addition of the following		--																				
	The test voltage shall be applied between the short-circuited primary winding and earth.	--	--																				
	The short-circuited secondary winding(s), the frame, case (if any) and core (if there is a special earth terminal) shall be connected to earth.	--	--																				
<b>(7.3.1)</b>	<b>Power-frequency voltage withstand tests on primary terminals</b>																						
	The power-frequency withstand test shall be performed in accordance with IEC 60060-1.	--	--																				
	The test voltage shall have the appropriate value given in Table 2, depending on the highest voltage for equipment.	Test voltage= 3 kV	--																				
	<p align="center"><b>Table 2 – Rated primary terminal insulation levels for instrument transformers</b></p> <table border="1"> <thead> <tr> <th>Highest voltage for equipment <math>U_m</math> (r.m.s.) kV</th> <th>Rated power-frequency withstand voltage (r.m.s.) kV</th> <th>Rated lightning impulse withstand voltage (peak) kV</th> <th>Rated switching withstand voltage (peak) kV</th> </tr> </thead> <tbody> <tr> <td>0,72</td> <td>3</td> <td>---</td> <td></td> </tr> <tr> <td>1,2</td> <td>6</td> <td>---</td> <td></td> </tr> <tr> <td>3,6</td> <td>10</td> <td>20 40</td> <td></td> </tr> <tr> <td>7,2</td> <td>20</td> <td>40 60</td> <td></td> </tr> </tbody> </table>			Highest voltage for equipment $U_m$ (r.m.s.) kV	Rated power-frequency withstand voltage (r.m.s.) kV	Rated lightning impulse withstand voltage (peak) kV	Rated switching withstand voltage (peak) kV	0,72	3	---		1,2	6	---		3,6	10	20 40		7,2	20	40 60	
Highest voltage for equipment $U_m$ (r.m.s.) kV	Rated power-frequency withstand voltage (r.m.s.) kV	Rated lightning impulse withstand voltage (peak) kV	Rated switching withstand voltage (peak) kV																				
0,72	3	---																					
1,2	6	---																					
3,6	10	20 40																					
7,2	20	40 60																					
	The duration shall be 60 s, unless otherwise specified.	Test duration= 60 s	--																				
	The secondary terminals, the frame, case (if any) and core (if there is a special earth terminal) shall be connected to earth.	--	--																				
	The test voltage shall be applied: - between the primary terminals and earth, - between primary terminals, where applicable.	Test voltage= 3 kV	P																				
	Repeated power-frequency tests on primary terminals should be performed at 80 % of the specified test voltage.	--	NA																				
<b>(7.3.4)</b>	<b>Power-frequency voltage withstand tests on secondary terminals</b>																						
	The frame, case (if any), core (if there is a special earth terminal), and all the other terminals shall be connected to earth.	--	--																				
	The test voltage according to 5.3.5 shall be applied for 60 s in turn between the short circuited terminals of each winding and earth.	Test voltage= 3 kV Test duration= 60 sec.	P																				
<b>Notes:</b>																							



## 6. Test Assembly and Test Item Photographs

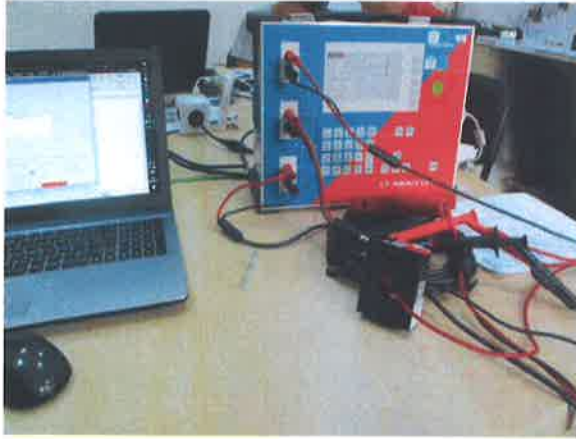

## 7. List of Annexes

- 8 pages Measurement of fault limits for short-time current test in clause 7.2.201 and measurement of tests for accuracy in clause 7.2.6.
- 7 pages technical document.

**END OF REPORT**



Company Name:
Company Address:
Order Number:



**General test information:** Date/Time: 2019-07-23, 14:22:33

Test device:	CT-Analyzer	Device Serial No.:	LF491J
File name:	C:\Users\Seiçuk Aygün\Documents\OMICRON\CT-Analyzer\RemoteEFL\TEMPXMLData(1).xml		
Assessments:	OK		

**Used test settings:**

I-pn:	600,0 A	Location:		Object:	
I-sn:	5,0 A	Company:		Manufacturer:	VTEK ELEKTRİK
Rated burden:	10,0 VA / 0,8	Country:		Type:	TK30
Operating burden:	10,0 VA / 0,8	Station:	Testla	Serial number:	04198551
Applied standard:	IEC 61869-2	Feeder/Bay:		Core number:	S1-S2
Core type (P/M):	M	Phase:		Tap:	SC BEFORE
Class:	0,5	IEC-ID	61869-2	Optional:	1903.27.06
FS:	5,0	ext (lcth):	120 %		
f:	50,0 Hz	max. Rct:	0,264 Ω		

**Resistance test:**

Rmeas (25°C):	0,22094 Ω
Ref (75°C):	0,26351 Ω

**Burden test:**

Burden:	cos φ:	Z:
Vmeas:	Imeas:	

**Excitation test:**

V-kn:	3,177 V	I-kn:	0,025322 A	Result with rated burden:		Result with operating burden:	
V-kn 2:	#YOK	I-kn 2:	#YOK	FS:	>1,34319625	FSi:	1,26
Ls:	0,0001085H	Lm:	0,404H	Ts:	0,692s	Ts:	0,692s
Kr:	74,07 %						

**Ratio test:**

Ratio:	600,0	:	5,00187	ε:	0,0373 %	Δφ:	3,07 min	Polarity:	OK	N:	119,43
				ε <sub>c</sub> :	0,1298 %						

**Excitation curve data**

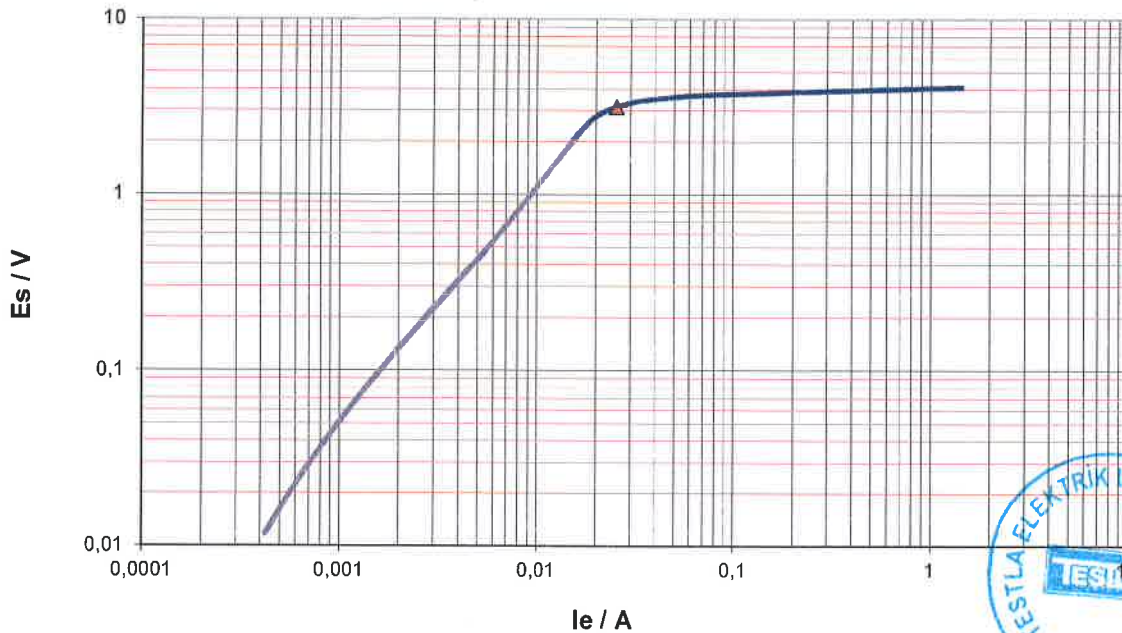

— Ser1 — (I-kn, V-kn) — (I-kn2, V-kn2) — Series2



VA/cosPhi	Current ratio error in % at % of rated current							
	1	5	10	20	50	100	120	200
10 VA/ 0,8	-0,732	-0,278	-0,182	-0,106	0,000	0,037	-0,112	
5 VA/ 0,8	-0,399	-0,045	0,030	0,080	0,141	0,184	0,193	-0,697
2,5 VA/ 1	-0,063	0,150	0,197	0,227	0,253	0,269	0,273	0,271
1,25 VA/ 1	-0,004	0,187	0,233	0,261	0,284	0,298	0,302	0,313
VA/								

VA/cosPhi	Phase displacement in [min] at % rated current							
	1	5	10	20	50	100	120	200
10 VA/ 0,8	24,767	14,034	11,567	8,730	4,127	3,073	9,050	
5 VA/ 0,8	24,042	12,723	10,525	8,631	5,473	2,992	2,741	83,263
2,5 VA/ 1	28,840	14,965	12,437	10,521	7,723	5,409	4,845	5,588
1,25 VA/ 1	26,660	13,353	10,944	9,258	7,000	5,005	4,534	3,906
VA/								

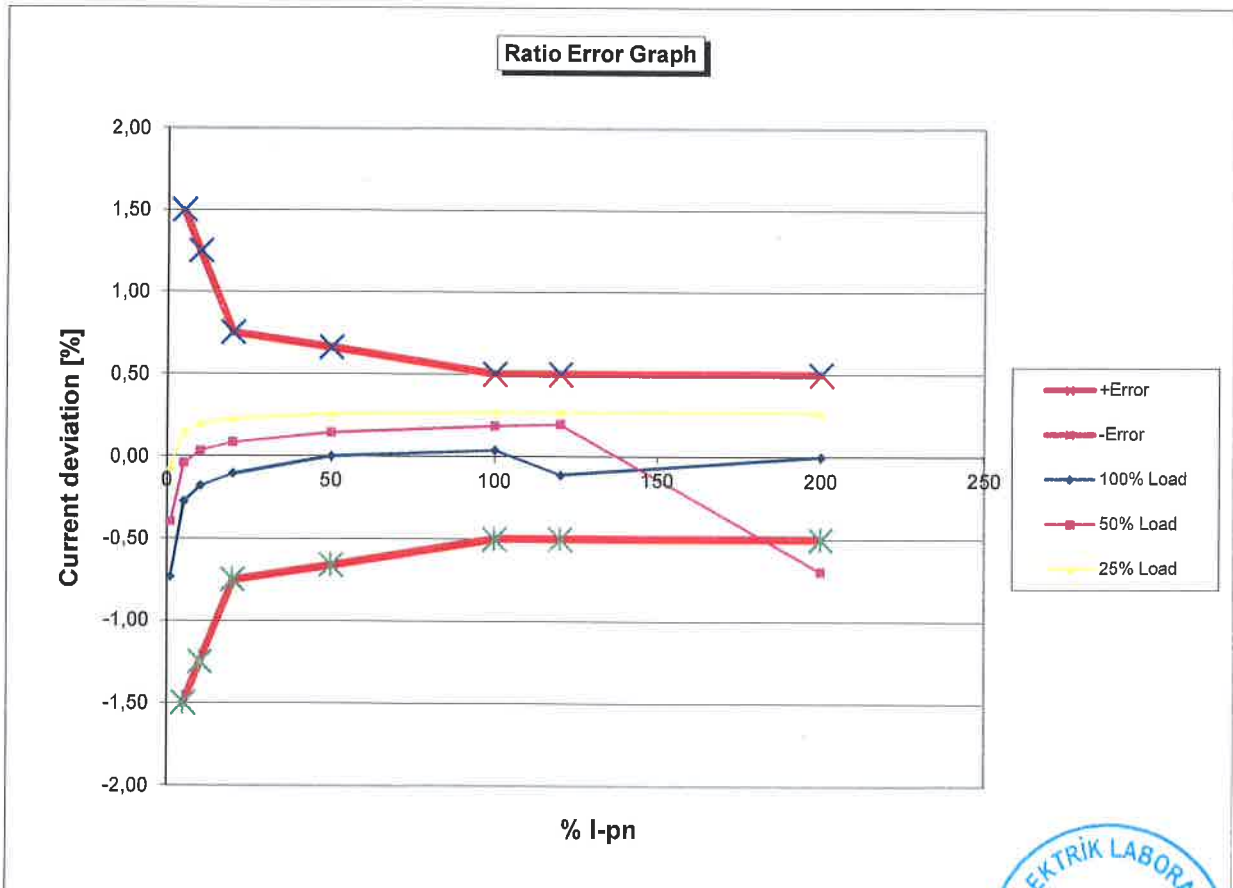

Company Name:
Company Address:
Order Number:



**General test information:** Date/Time: 2019-07-23, 14:25:21

Test device:	CT-Analyzer	Device Serial No.:	LF491J
File name:	C:\Users\Seiçuk Aygün\Documents\OMICRON\CTAnalyzer\RemoteEFL\TEMPXMLData(1).xml		
Assessments:	OK		

**Used test settings:**

I-pn:	600,0 A	Location:	Object:
I-sn:	5,0 A	Company:	Manufacturer: VTEK ELEKTRİK
Rated burden:	10,0 VA / 0,8	Country:	Type: TK30
Operating burden:	10,0 VA / 0,8	Station:	Serial number: 04198551
Applied standard:	IEC 61869-2	Feeder/Bay:	Core number: S1-S2
Core type (P/M):	M	Phase:	Tap: SC BEFORE
Class:	0,5	IEC-ID:	Optional: 1903.27.06
FS:	5,0	ext (lcth):	120 %
f:	60,0 Hz	max. Rct:	0,263 Ω

**Resistance test:**

Rmeas (25°C):	0,22038 Ω
Rref (75°C):	0,26284 Ω

**Burden test:**

Burden:	cos φ:	Z:
Vmeas:	Imeas:	

**Excitation test:**

V-kn:	3,829 V	I-kn:	0,026961 A	Result with rated burden:	Result with operating burden:
V-kn 2:	#YOK	I-kn 2:	#YOK	FS: >1,61750413	FSi: 1,53
Ls:	0,0000878H	Lm:	0,3661H	Ts:	0,628s
Kr:	74,48 %				

**Ratio test:**

Ratio:	600,0	:	5,00481	ε:	0,0962 %	Δφ:	1,76 min	Polarity:	OK	N:	119,42
				ε <sub>c</sub> :	0,1045 %						

**Excitation curve data**

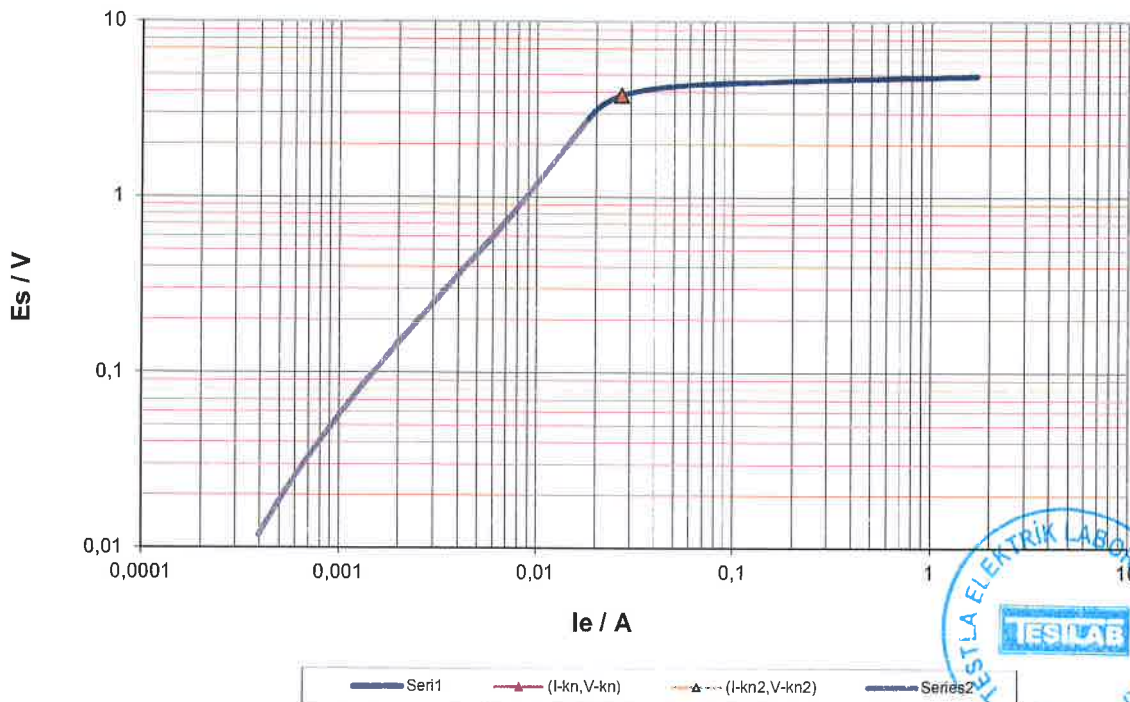

VA/cosPhi	Current ratio error in % at % of rated current							
	1	5	10	20	50	100	120	200
10 VA/ 0,8	-0,640	-0,220	-0,132	-0,064	0,032	0,096	0,089	
5 VA/ 0,8	-0,328	-0,004	0,064	0,112	0,163	0,207	0,216	0,196
2,5 VA/ 1	-0,013	0,173	0,217	0,246	0,270	0,288	0,292	0,305
1,25 VA/ 1	0,043	0,209	0,251	0,278	0,300	0,315	0,318	0,327
VA/								

VA/cosPhi	Phase displacement in [min] at % rated current							
	1	5	10	20	50	100	120	200
10 VA/ 0,8	22,648	12,302	10,131	7,936	4,083	1,755	2,095	
5 VA/ 0,8	22,166	11,339	9,305	7,730	5,184	2,992	2,439	3,549
2,5 VA/ 1	26,746	13,581	11,196	9,491	7,240	5,173	4,680	3,839
1,25 VA/ 1	24,769	12,132	9,863	8,330	6,509	4,809	4,332	3,165
VA/								

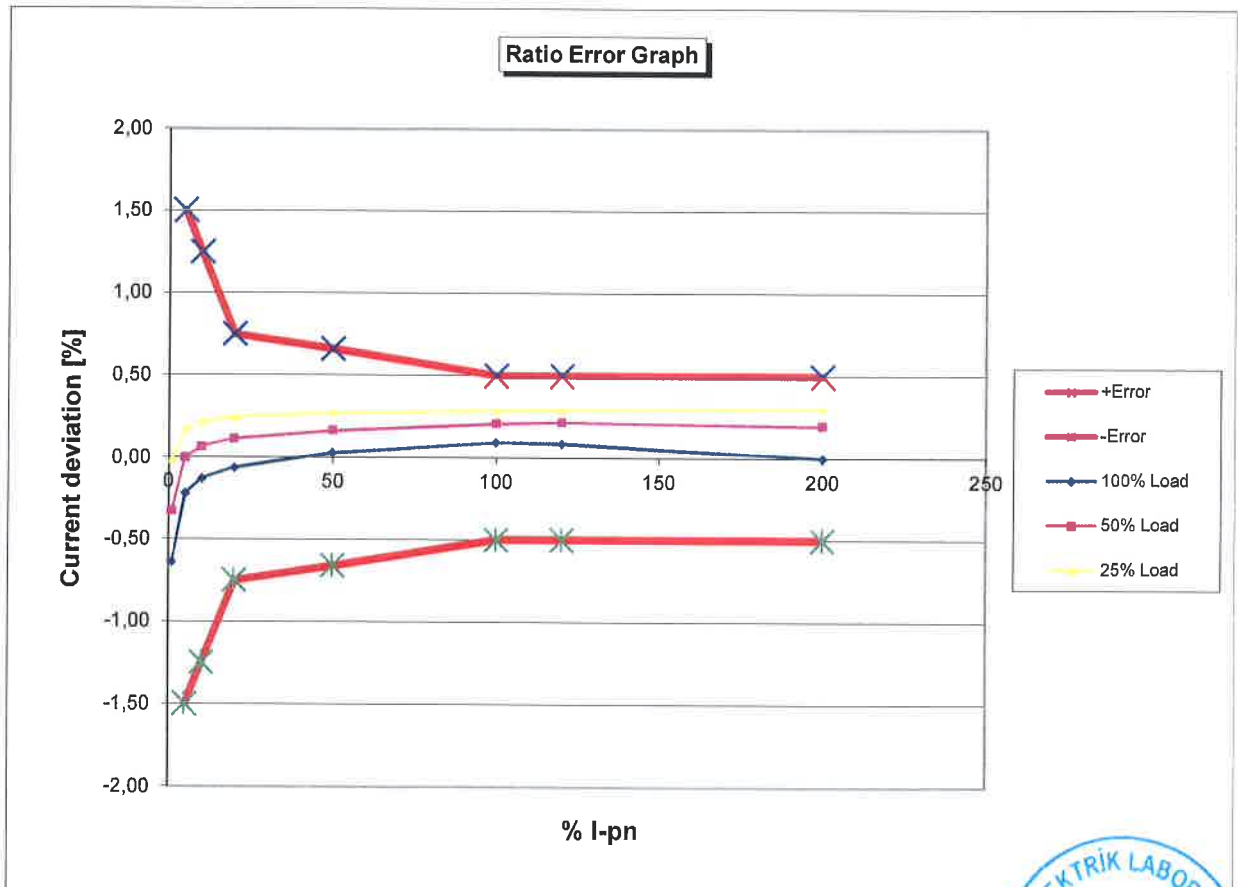

Company Name:
Company Address:
Order Number:



**General test information:**

Date/Time: 2019-07-26, 11:27:34

Test device:	CT-Analyzer	Device Serial No.:	LF491J
File name:	C:\Users\Selçuk Aygün\Documents\OMICRON\CTAnalyzer\RemoteEFL\TEMPXMLData(1).xml		
Assessments:	OK		

**Used test settings:**

I-pn:	600,0 A	Location:		Object:	
I-sn:	5,0 A	Company:		Manufacturer:	VTEK ELEKTRİK
Rated burden:	10,0 VA / 0,8	Country:		Type:	TK30
Operating burden:	10,0 VA / 0,8	Station:	Testla	Serial number:	04198551
Applied standard:	IEC 61869-2	Feeder/Bay:		Core number:	S1-S2
Core type (P/M):	M	Phase:		Tap:	SC AFTER
Class:	0,5	IEC-ID:	61869-2	Optional:	1903.27.06
FS:	5,0	ext (lcth):	120 %		
f:	50,0 Hz	max. Rct:	0,289 Ω		

**Resistance test:**

Rmeas (25°C):	0,24242 Ω
Rref (75°C):	0,28912 Ω

**Burden test:**

Burden:	cos φ:	Z:
Vmeas:	Imeas:	

**Excitation test:**

V-kn:	3,161 V	I-kn:	0,022746 A	Result with rated burden:	Result with operating burden:						
V-kn 2:	#YOK	I-kn 2:	#YOK	FS:	1,29	FSi:	1,22	FS:	1,29	FSi:	1,22
Ls:	0,0001076H	Lm:	0,4203H	Ts:	0,69s	Ts:	0,69s				
Kr:	78,06 %										

**Ratio test:**

Ratio:	600,0	:	5,0027	ε:	0,054 %	Δφ:	2,4 min	Polarity:	OK	N:	119,42
				ε <sub>c</sub> :	0,1217 %						

**Excitation curve data**

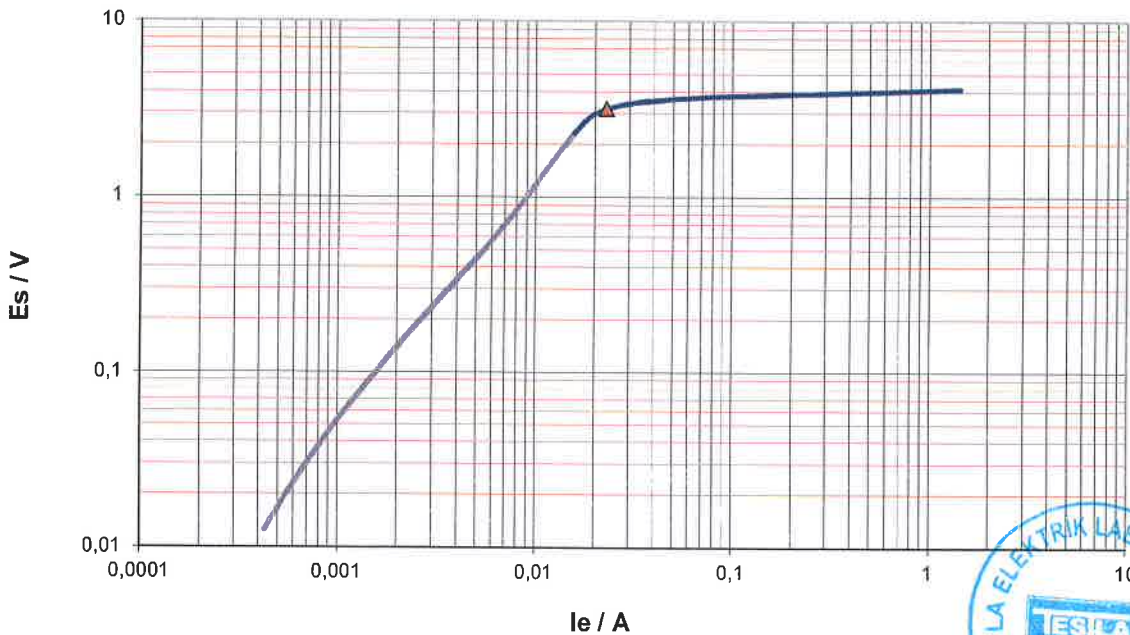

VA/cosPhi	Current ratio error in % at % of rated current							
	1	5	10	20	50	100	120	200
10 VA/ 0,8	-0,721	-0,269	-0,174	-0,097	0,016	0,054	-0,208	
5 VA/ 0,8	-0,401	-0,043	0,031	0,082	0,147	0,193	0,201	
2,5 VA/ 1	-0,084	0,142	0,191	0,222	0,251	0,270	0,274	0,252
1,25 VA/ 1	-0,028	0,179	0,225	0,255	0,281	0,297	0,301	0,310
VA/								

VA/cosPhi	Phase displacement in [min] at % rated current							
	1	5	10	20	50	100	120	200
10 VA/ 0,8	24,466	13,953	11,639	8,788	3,867	2,400	13,591	
5 VA/ 0,8	23,959	12,775	10,651	8,803	5,418	2,645	2,468	
2,5 VA/ 1	28,732	14,993	12,536	10,679	7,673	5,113	4,456	6,583
1,25 VA/ 1	26,685	13,460	11,117	9,464	7,045	4,838	4,293	3,675
VA/								

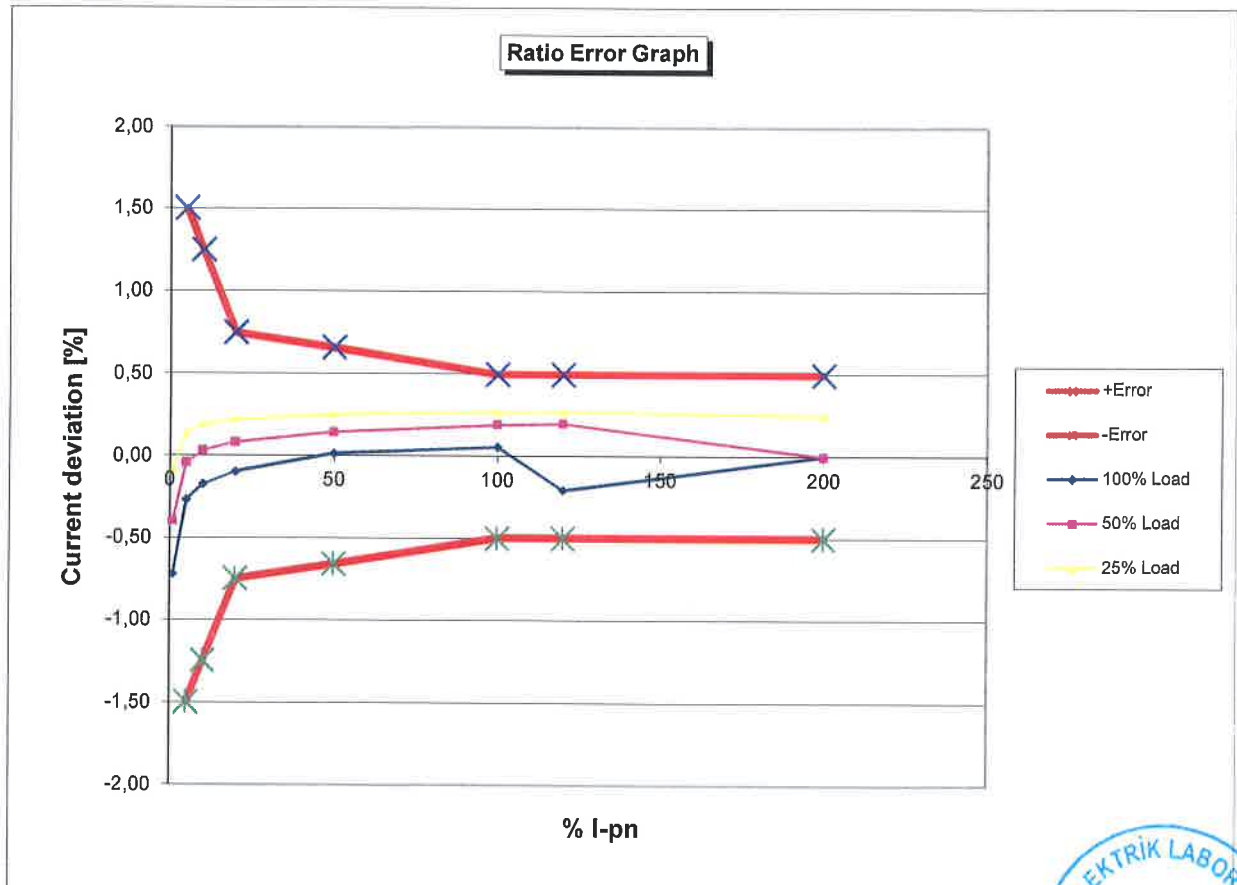

Company Name:
Company Address:
Order Number:



**General test information:**

Date/Time: 2019-07-26, 11:29:26

Test device:	CT-Analyzer	Device Serial No.:	LF491J
File name:	C:\Users\Selçuk Aygün\Documents\OMICRON\CTAnalyzer\RemoteEFL\TEMPXMLData(1).xml		
Assessments:	OK		

**Used test settings:**

I-pn:	600,0 A	Location:		Object:	
I-sn:	5,0 A	Company:		Manufacturer:	VTEK ELEKTRİK
Rated burden:	10,0 VA / 0,8	Country:		Type:	TK30
Operating burden:	10,0 VA / 0,8	Station:	Testla	Serial number:	04198551
Applied standard:	IEC 61869-2	Feeder/Bay:		Core number:	S1-S2
Core type (P/M):	M	Phase:		Tap:	SC AFTER
Class:	0,5	IEC-ID	61869-2	Optional:	1903.27.06
FS:	5,0	ext (lcth):	120 %		
f:	60,0 Hz	max. Rct:	0,287 Ω		

**Resistance test:**

Rmeas (25°C):	0,24078 Ω
Rref (75°C):	0,28717 Ω

**Burden test:**

Burden:	cos φ:	Z:
Vmeas:	Imeas:	

**Excitation test:**

V-kn:	3,805 V	I-kn:	0,024337 A	Result with rated burden:	Result with operating burden:
V-kn 2:	#YOK	I-kn 2:	#YOK	FS: 1,56	FSi: 1,47
Ls:	0,0000889H	Lm:	0,3851H	Ts: 0,634s	Ts: 0,634s
Kr:	78,58 %				

**Ratio test:**

Ratio:	600,0	:	5,00535	ε:	0,1069 %	Δφ:	1,29 min	Polarity:	OK	N:	119,42
				ε <sub>c</sub> :	0,1002 %						

**Excitation curve data**

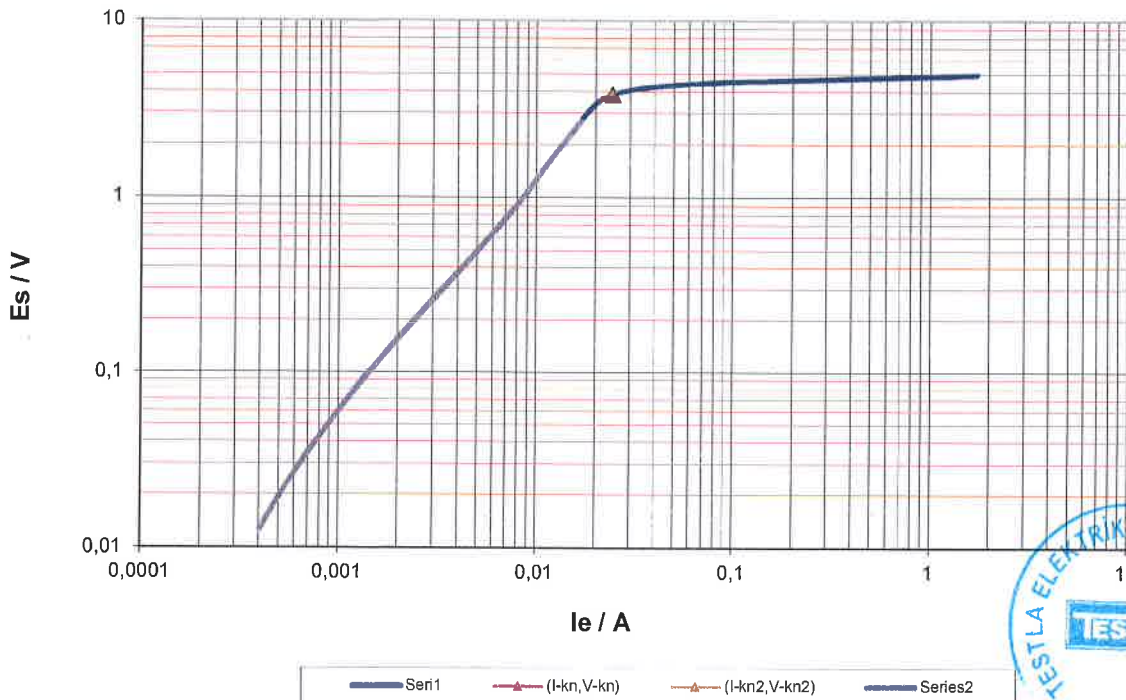

VA/cosPhi	Current ratio error in % at % of rated current							
	1	5	10	20	50	100	120	200
10 VA/ 0,8	-0,633	-0,213	-0,127	-0,060	0,042	0,107	0,099	
5 VA/ 0,8	-0,333	-0,006	0,062	0,110	0,165	0,210	0,221	0,162
2,5 VA/ 1	-0,035	0,163	0,209	0,238	0,265	0,284	0,288	0,300
1,25 VA/ 1	0,019	0,198	0,242	0,269	0,293	0,310	0,314	0,324
VA/								

VA/cosPhi	Phase displacement in [min] at % rated current							
	1	5	10	20	50	100	120	200
10 VA/ 0,8	22,404	12,291	10,170	8,061	3,926	1,295	1,507	
5 VA/ 0,8	22,148	11,383	9,421	7,871	5,215	2,767	2,120	4,620
2,5 VA/ 1	26,716	13,568	11,280	9,598	7,258	4,979	4,416	3,489
1,25 VA/ 1	24,867	12,204	10,001	8,489	6,599	4,701	4,188	3,008
VA/								

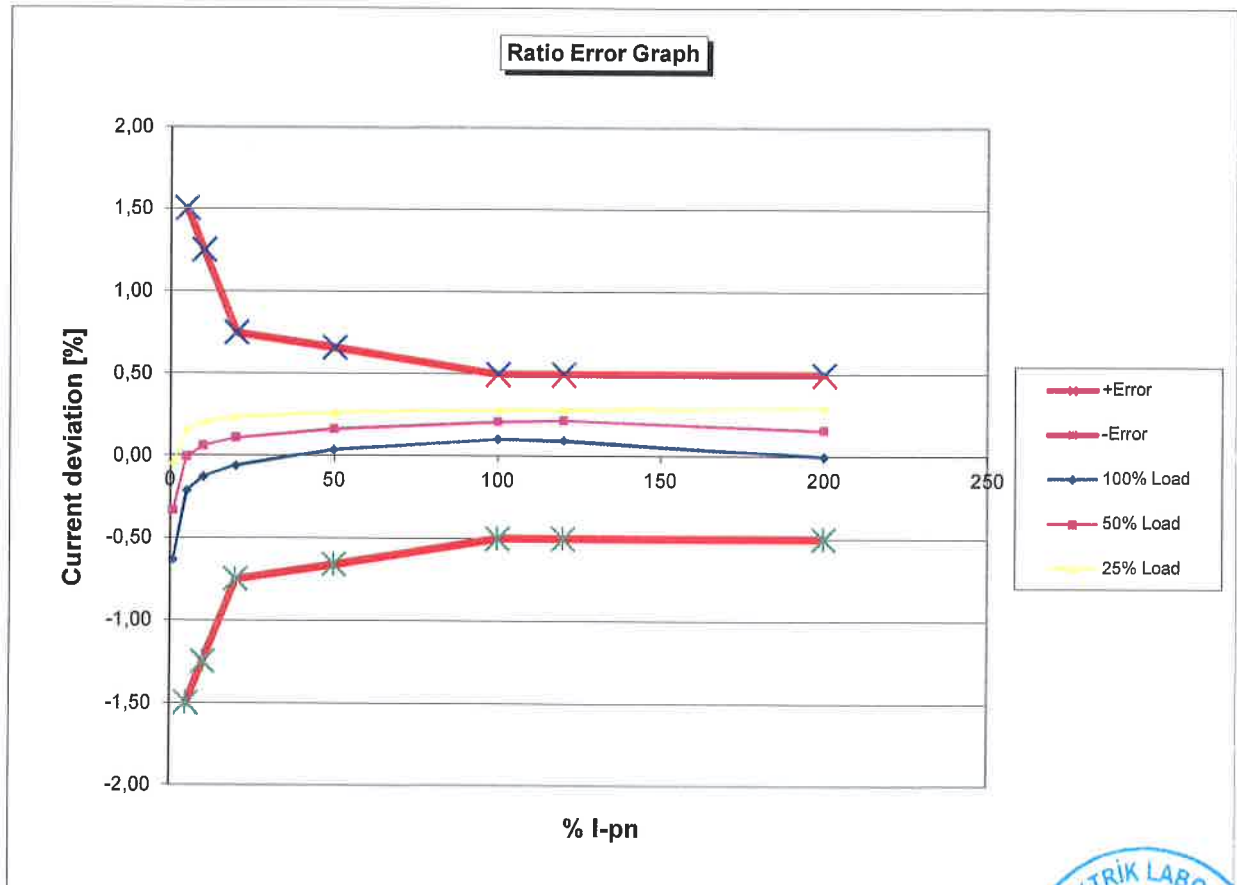

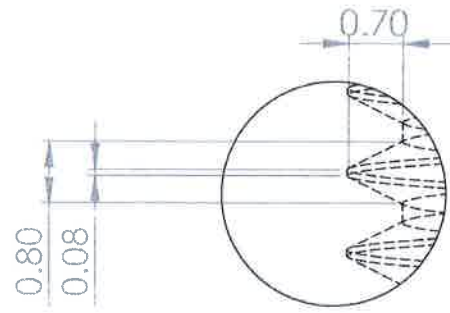
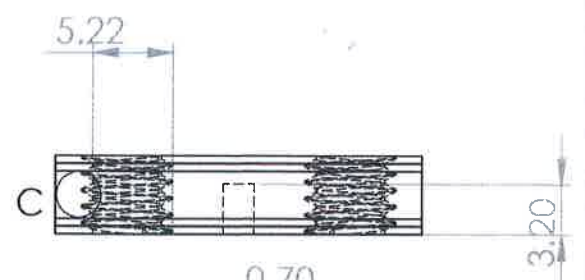
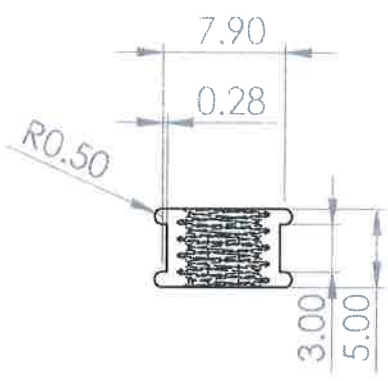

DETAIL C  
SCALE 10 : 1

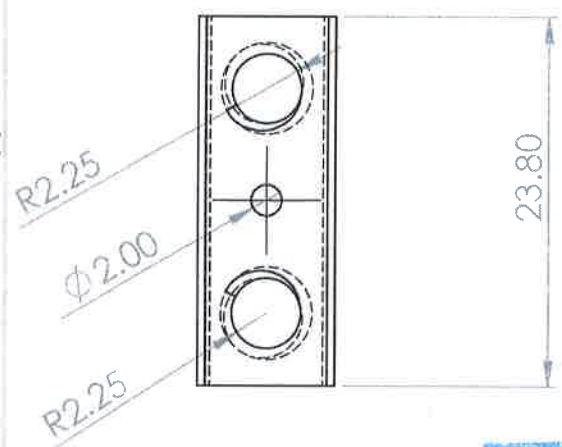

**TESLAB**  
KONTROL EDİLMİŞTİR



TEKNİK RESMİ ÖLÇEKLENDİRMEYİN REVİZYON: R.0  
RESİM NO: 1004.2

BAŞLIK: Klemens 24 mm

İŞİM	İMZA	TARİH
ÇİZEN	Burak ÜNLÜTAŞ	08.08.2018
DENET.	Ramazan ÖZCAN	05.08.2018
ONAY.	Abdulmonem Saleh	
ÖRET.	Ahmet Harit	
KALİTE	Onur Çolak	

MALZEME: Piriç

**VTEKE**

A4

GENEL TOLERANS: DIN ISO 2768 mm

AĞIRLIK:

ÖLÇEK: 1:1

SAYFA: 1 / 1

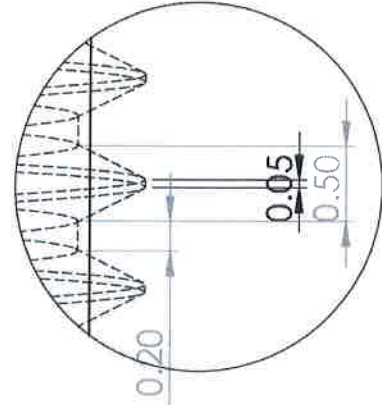
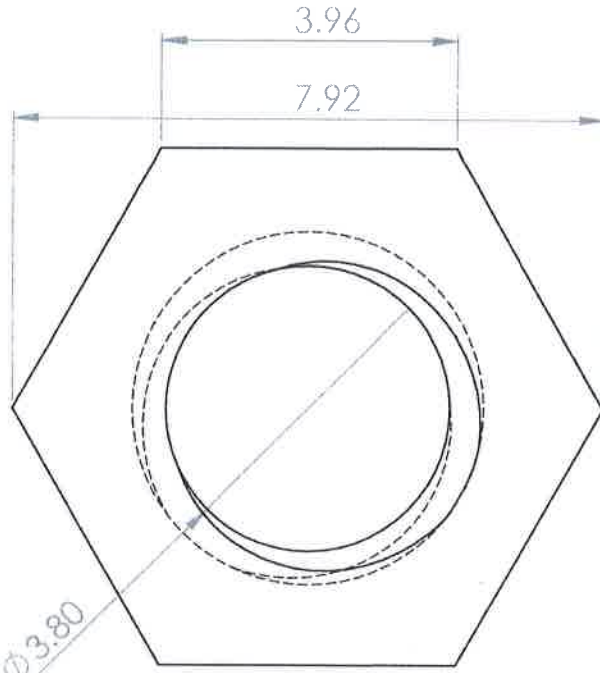

DETAIL D  
SCALE 20 : 1

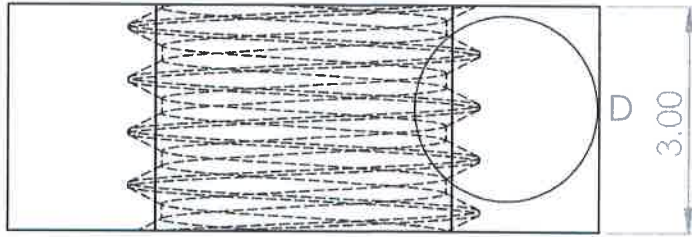

**TESLAB**  
KONTROL EDİLMİŞTİR



TEKNİK RESMİ ÖLÇEKLENDİRMEYİN

REVİZYON: R.0

RESİM NO:

1008.4

BAŞLIK:

Somun

	İŞİM	İMZA	TARİH
ÇİZEN	Burak ÜNLÜTAŞ		08.08.2018
DENET.	Ramazan ÖZCAN		08.08.2018
ONAY.	Abdulmonem Saleh		
ÖRET.	Ahmet Hatli		
KALİTE	Onur Çolak		

MALZEME:

GENEL TOLERANS: DIN ISO 2768 mm

AĞIRLIK:

ÖLÇEK: 1:1

SAYFA 1 / 1

**VTEKE**

A4

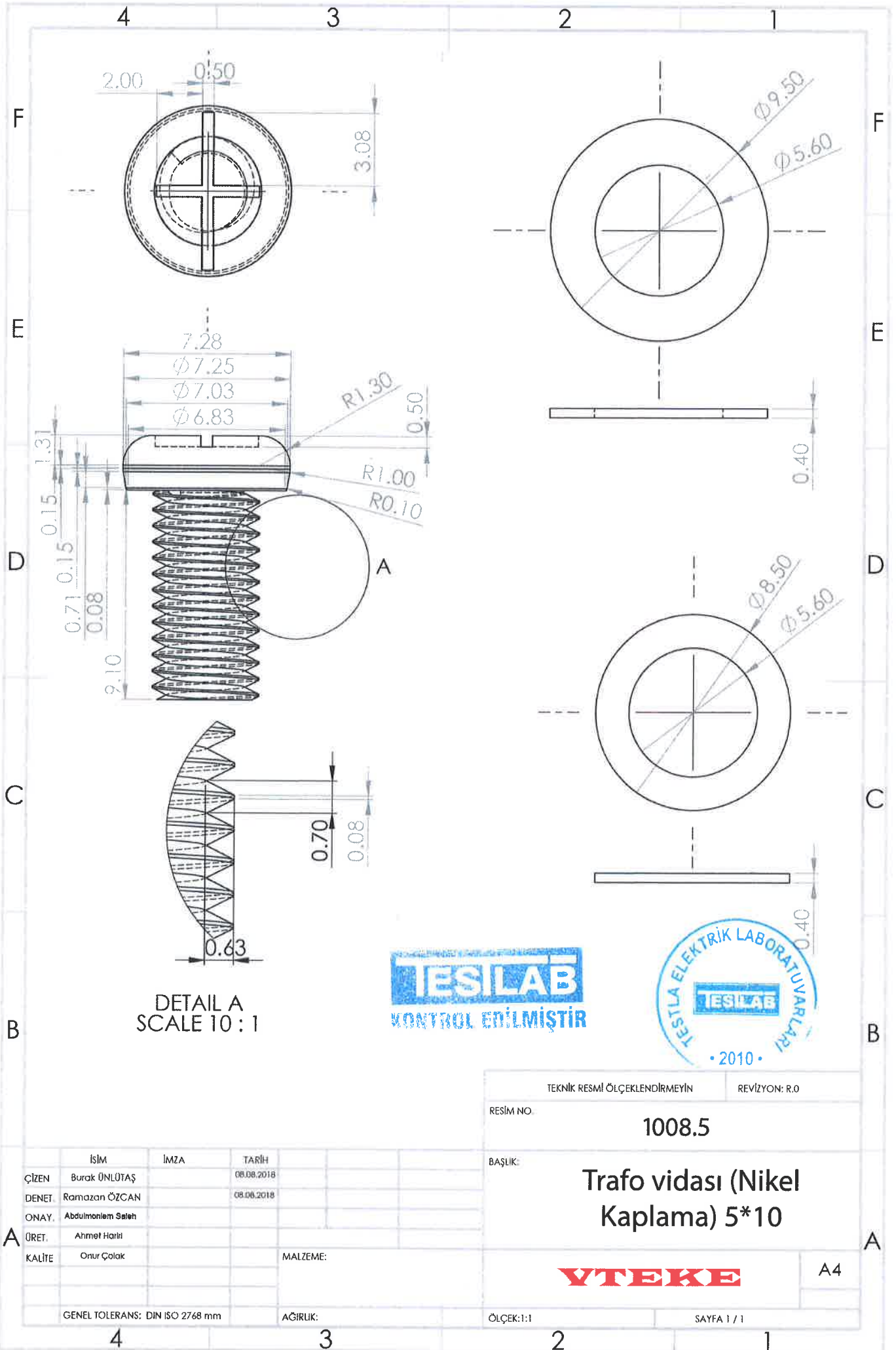

DETAIL A  
SCALE 10 : 1

**TESLAB**  
KONTROL EDİLMİŞTİR



TEKNİK RESMİ ÖLÇEKLENDİRMEYİN	REVİZYON: R.0
RESİM NO:	1008.5
BAŞLIK:	Trafo vidası (Nikel Kaplama) 5*10
<b>VTEKE</b>	
A4	

	İSİM	İMZA	TARİH
ÇİZEN	Burak ÜNLÜTAŞ		08.08.2018
DENET.	Ramazan ÖZCAN		08.08.2018
ONAY.	Abdulmonem Saleh		
ÖRET.	Ahmet Harit		
KALİTE	Onur Çolak		
			MALZEME:
GENEL TOLERANS: DIN ISO 2768 mm			
		AĞIRLIK:	ÖLÇEK: 1:1
		SAYFA 1 / 1	

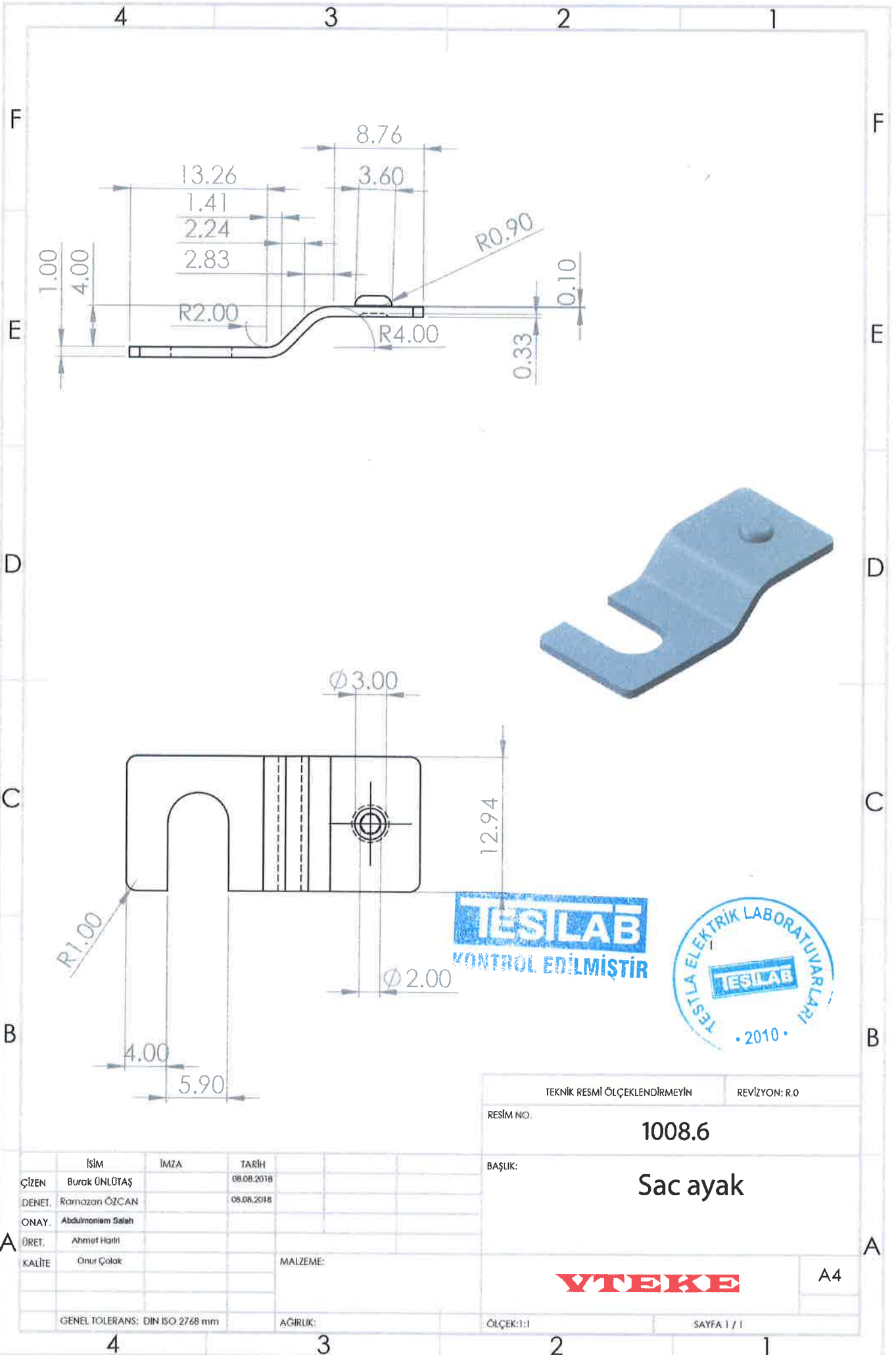

**TESLAB**  
KONTROL EDİLMİŞTİR



TEKNİK RESMİ ÖLÇEKLENDİRMEYİN	REVİZYON: R.0
RESİM NO:	1008.6
BAŞLIK:	Sac ayak
<b>VTEKE</b>	
A4	
GENEL TOLERANS: DIN ISO 2768 mm	AĞIRLIK:
ÖLÇEK: 1:1	SAYFA 1 / 1

	İSİM	İMZA	TARİH
ÇİZEN	Burak ÜNLÜTAŞ		08.08.2018
DENET.	Ramazan ÖZCAN		05.08.2018
ONAY.	Abdulmonem Saleh		
DRET.	Ahmet Hatlı		
KALİTE	Onur Çolak		
			MALZEME:

4

3

2

1

F

F

E

E

D

D

C

C

B

B

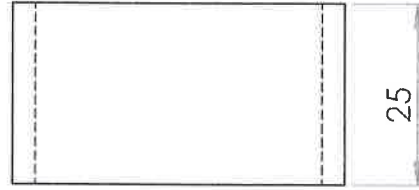
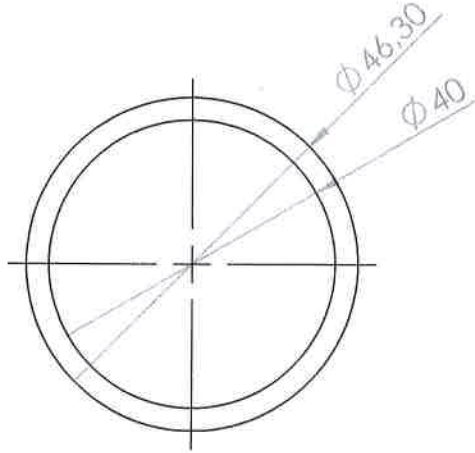

**TESLAB**  
KONTROL EDİLMİŞTİR



A

A

	İSİM	İMZA	TARİH
ÇİZEN	Burak ÜNLÜTAŞ		08.08.2018
DENET.	Ramazan ÖZCAN		08.08.2018
ONAY.	Abdulmoniem Saleh		
ÜRET.	Ahmet Hariri		
KALİTE	Onur Çolak		

MALZEME:

Silicone Steel

TEKNİK RESMİ ÖLÇEKLENDİRMEYİN

REVİZYON: R.0

RESİM NO:

TK30-Nüve

BAŞLIK:

TK30-Nüve

**VTEKE**

A4

GENEL TOLERANS: DIN ISO 2768 mm

AĞIRLIK:

ÖLÇEK:1:1

SAYFA 1 / 1

4

3

2

1

4

3

2

1

YARI MAMUL

MONTAJ

F

F

E

E

D

D

C

C

B

B

A

A

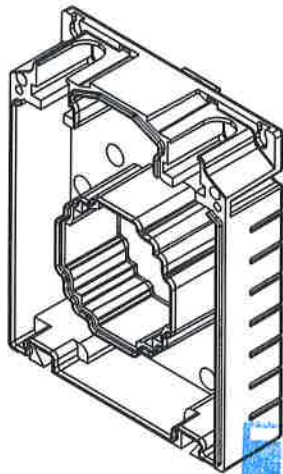
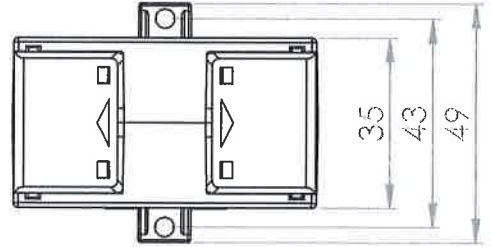
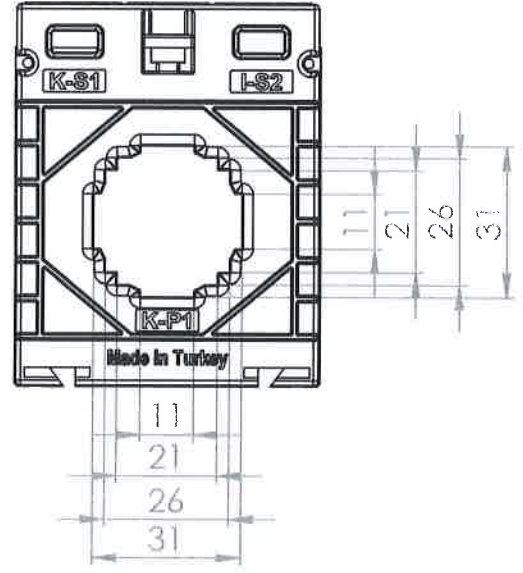
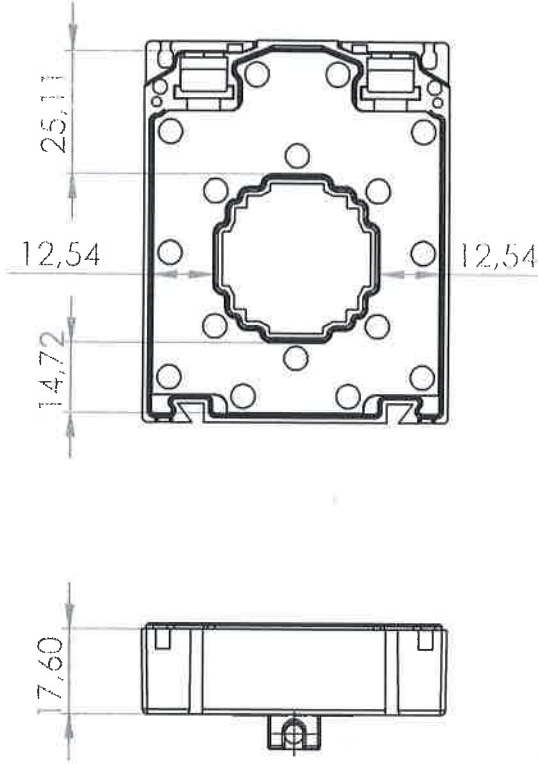

**TESILAB**  
KONTROL EDİLMİŞTİR

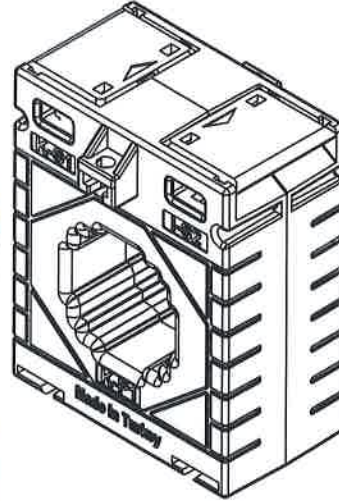

TEKNİK RESMİ ÖLÇEKLENDİRMEYİN

REVİZYON: R.0

RESİM NO.

TK30PK

BAŞLIK:

TK-30 PLASTİK GÖVDE

	İSİM	İMZA	TARİH
ÇİZEN	Burak ÜNLÜTAŞ		20/01.2018
DENET.	Ramazan ÖZCAN		26/01.2018
ONAY.	Abdulnemi Saleh		
ÜRET.	Ahmet Hariri		
KALİTE	Onur Çolak		

MALZEME:

Alev Geciktiricili Yanmaz  
ABS

GENEL TOLERANS: DIN ISO 2768 mm

AĞIRLIK:

ÖLÇEK:1/1.5

SAYFA 1 / 1

A4

4

3

2

1

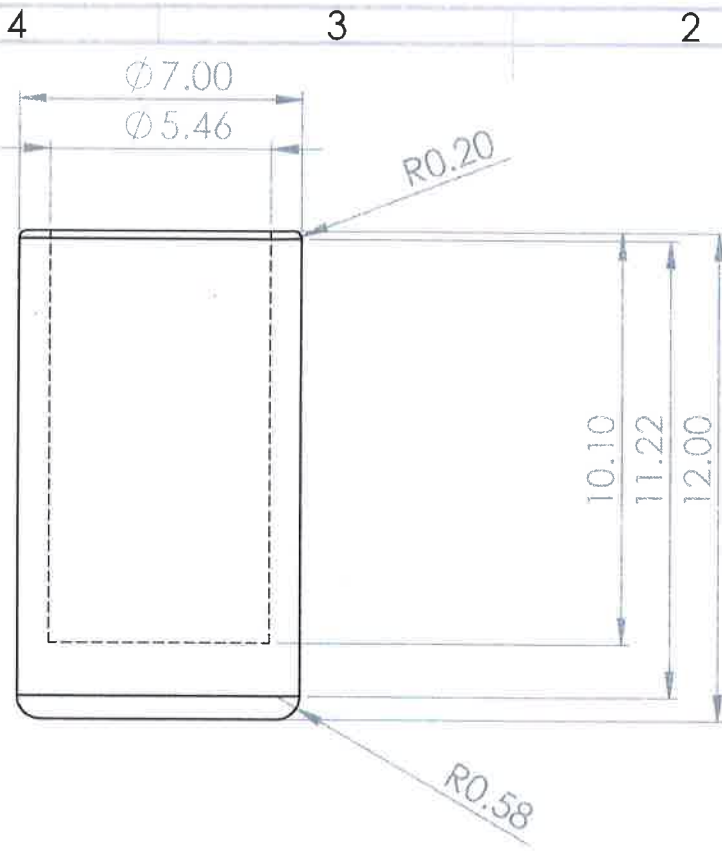

**TESLAB**  
KONTROL EDİLMİŞTİR

TEKNİK RESMİ ÖLÇEKLENDİRMEYİN REVİZYON: R.0

RESİM NO.

BAŞLIK:  
**Vida Başı**

	İSİM	İMZA	TARİH
ÇİZEN	Burak ÖNLÜTAŞ		08.08.2018
DENET.	Ramazan ÖZCAN		08.08.2018
ONAY.	Abdulmallem Saleh		
ÜRET.	Ahmet Hani		
KALİTE	Onur Çolak		

MALZEME:  
**ABS Yanmaz**

**VTEKE**

A4

GENEL TOLERANS: DIN ISO 2768 mm

AĞIRLIK:

ÖLÇEK:1:1

SAYFA 1 / 1